J/M GALLERY

230 Portobello Road, London W11 1LJ

J/M

J/M GALLERY

J/M Gallery - 53.4 sqm (575 sqft) of prime exhibition space on Portobello Road

M

J/M GALLERY

Fully refurbished and sound insulated, new electrical installations, central heating, Wifi, data points in floor and ceiling, CCTV and alarm system

M

J/M GALLERY

Lighting system: 20 adjustable LED spots on tracks, 10 LED spots above shop windows, 7 wifi controled RGB LED lights

J

J/M GALLERY

M

Fully flexible picture rail hanging system for all walls and shop windows:
Artup J with Avanti Standard hanger, HM and HZS hooks.

J/M GALLERY

Gallery used for a wine tasting/promotion event

M

J/M GALLERY

J

M

Ancillary spaces: changing rooms, WC, kitchen and stock room

J/M GALLERY

View 01 - Portobello Road

View 02

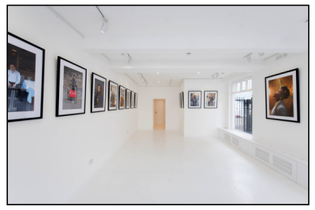

View 03

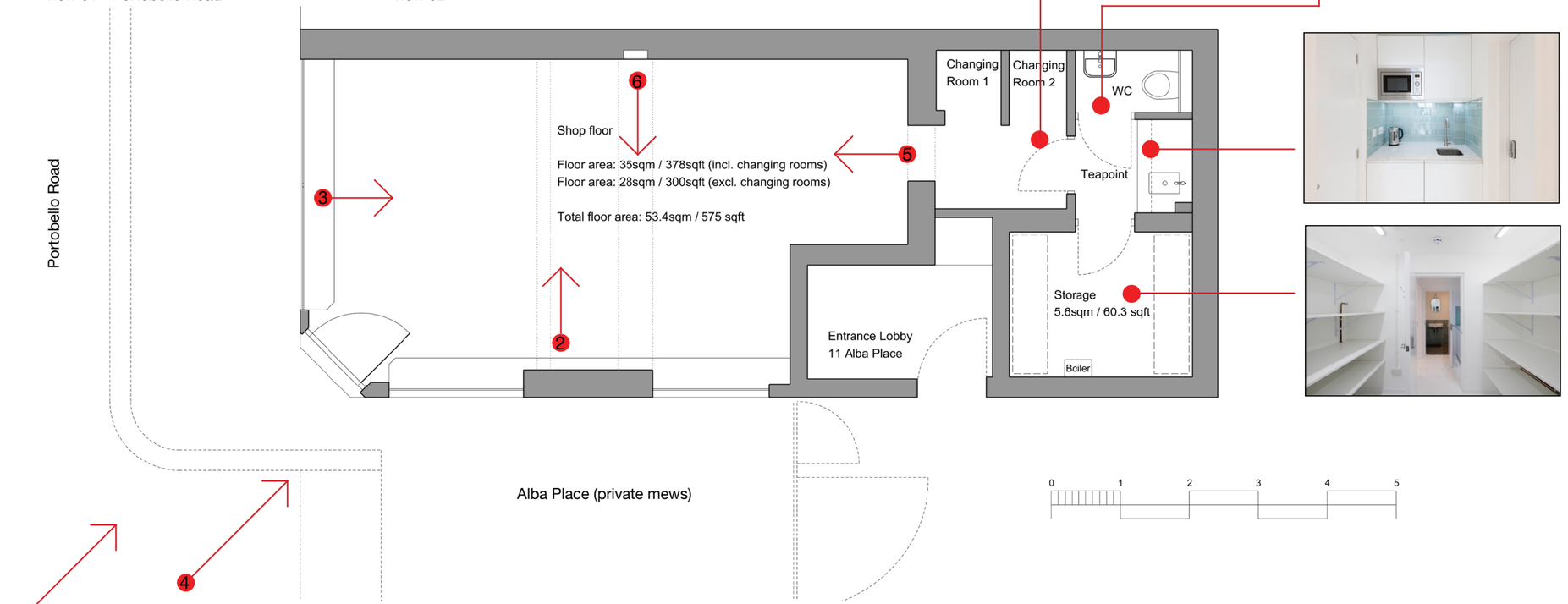

View 04- Portobello Road/Alba Place

View 05

View 06

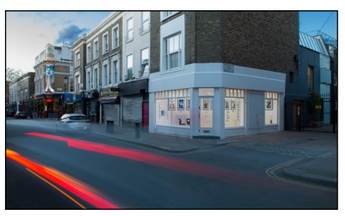

Shop floor area (incl. changing rooms): 35 sqm / 378 sqft
Shop floor area (excl. changing rooms): 28 sqm / 300 sqft
Total floor area: 53.4 sqm / 575 sqft

M

J/M GALLERY

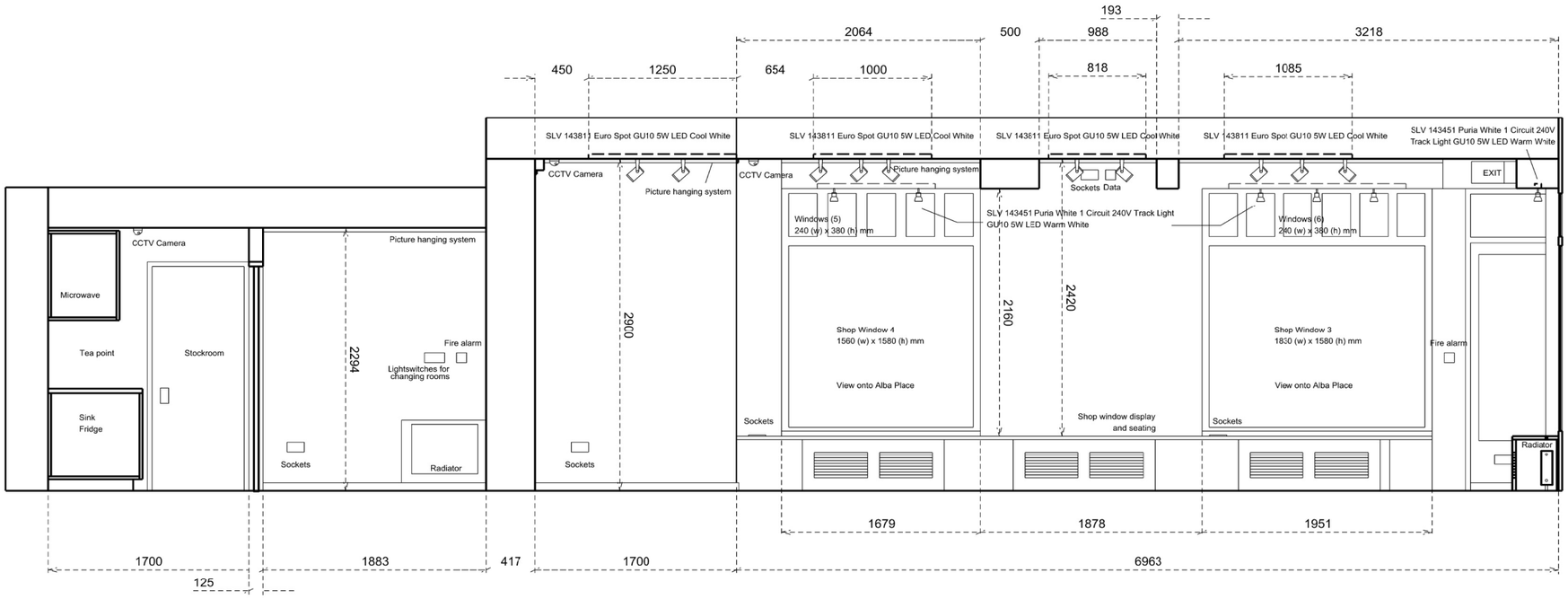

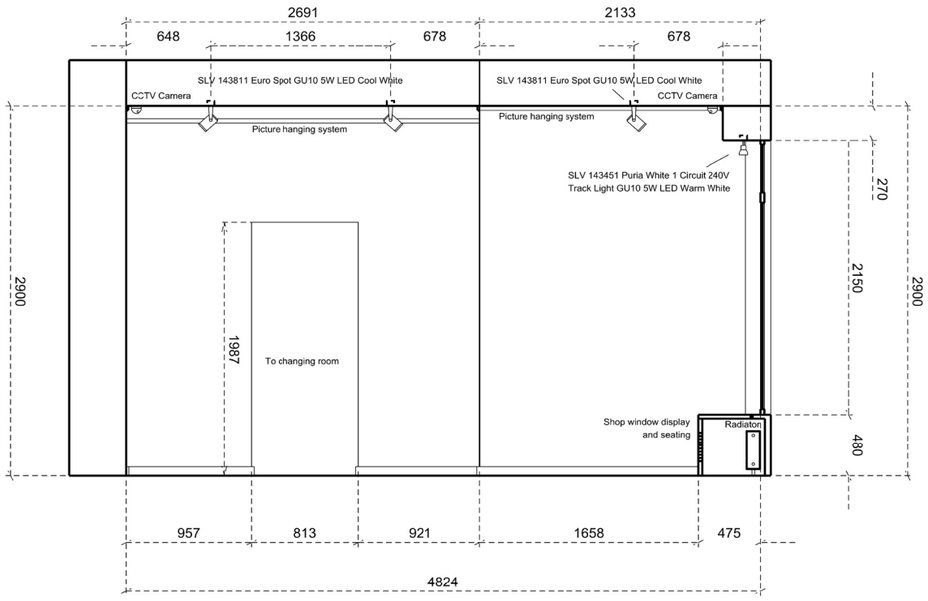

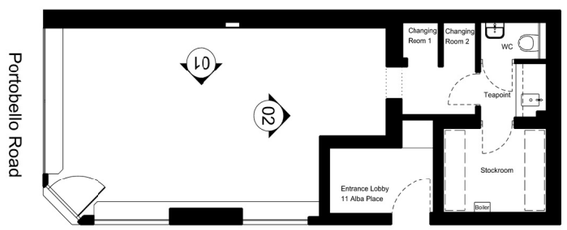

Alba Place

Internal elevations 01 and 02

M

J/M GALLERY

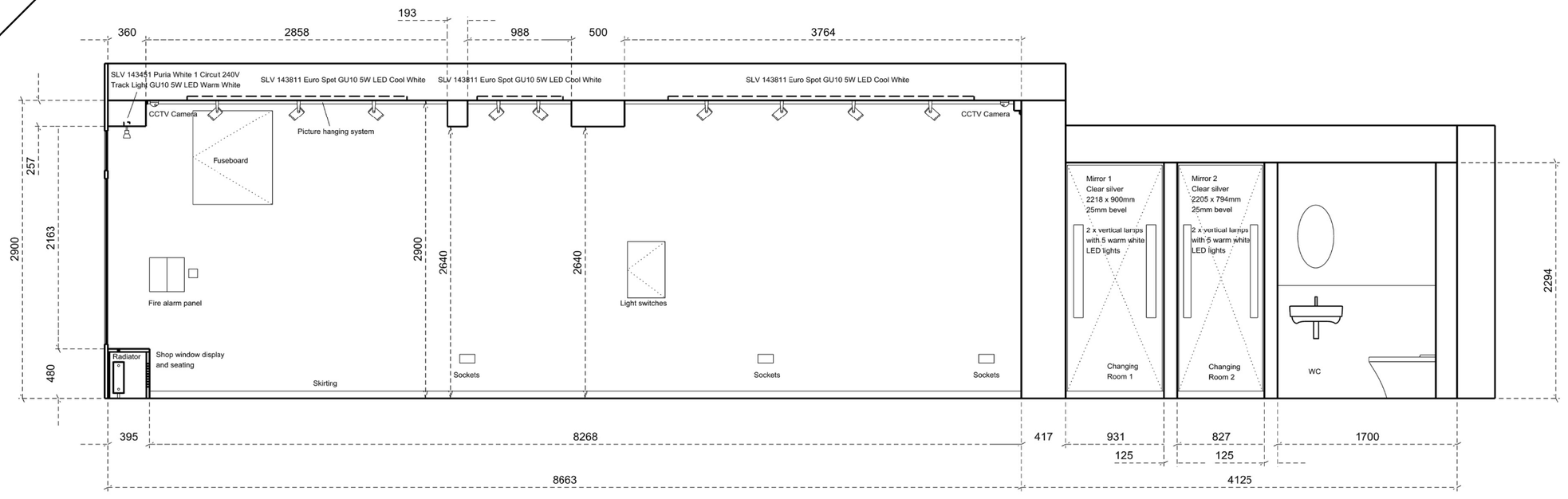

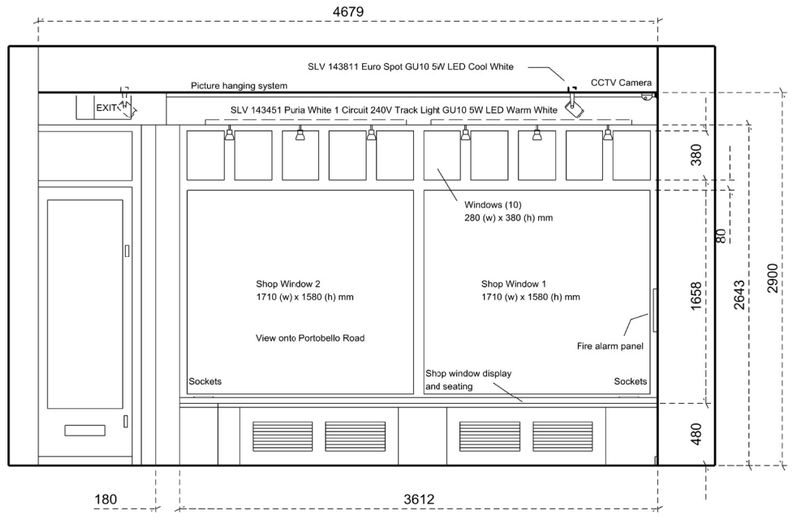

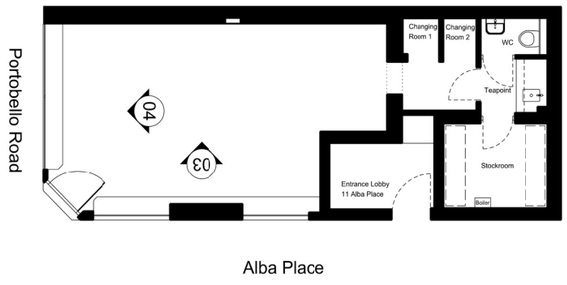

Internal elevations 03 and 04

M

J/M GALLERY

Address:
230 Portobello Road
London W11 1LJ

Contact:
Joanna Iglauer
joanna@j-m.gallery
+44 779 2424 801

Marcus Iglauer
marcus@j-m.gallery
+44 791 757 1510